

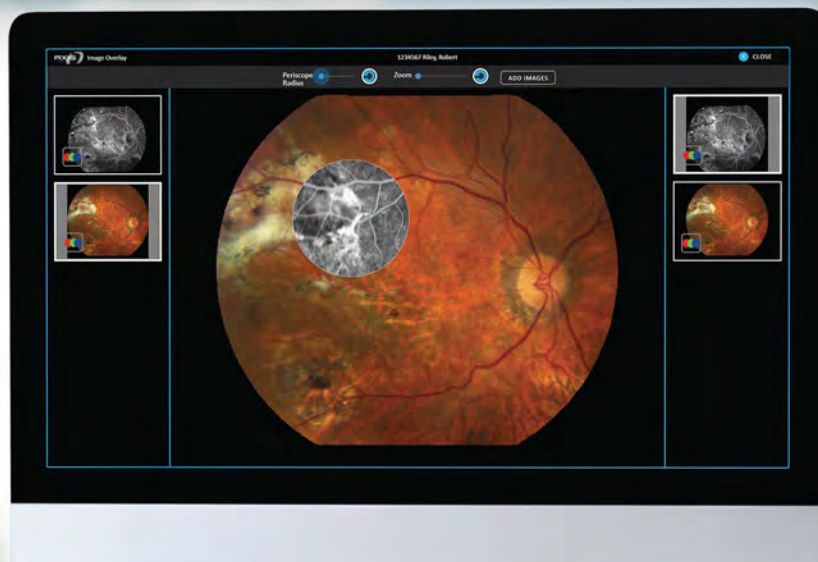

Welcome to AXIS 5

Image Management Done Right



Connectivity Like No Other.



Any Imaging Device. Easy integration of all your devices, from any manufacturer, for any imaging modality. If a device has an output, chances are it can be integrated with AXIS.



Full Device Integration. AXIS is fully compliant with DICOM interoperability standards and can integrate any DICOM-compliant device, including using DICOM modality worklists. AXIS also can integrate non-DICOM devices to provide rich, meaningful data and imaging, regardless of device type.



EHR System Interface. AXIS can be integrated with any EHR system via HL7 interface or other means, offering tremendous flexibility and efficient workflow.



Unlimited Clinic Locations. Devices and users can be within the same office, on the other side of the world, or anywhere in between. AXIS' architecture means that it doesn't matter where devices and users are physically located.



Any Computing Device. All users need is a web browser. Desktop, laptop, tablet, pc, Mac, iPad... doesn't matter. All images, on any device, any time. That's AXIS.



Tools to Help Drive Clinical Decision-Making.

AXIS offers unprecedented image review and analysis tools. Much more than merely displaying pdf or image files, AXIS uses all data available from devices to provide views and tools that are clinically useful in helping to diagnose, monitor, and educate. Just a few of the views and tools are highlighted below.

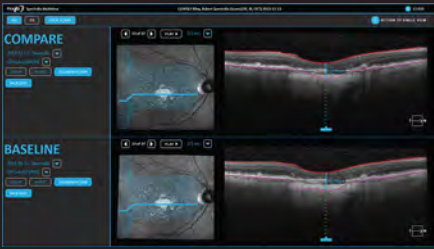

Spectralis Review. Review all Spectralis scan data, including segmentation and thickness data, slice-by-slice review, and comparisons of scans from two exams.

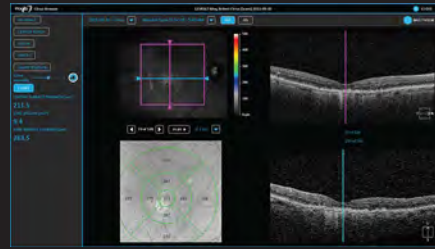

Cirrus Review. Review all Cirrus OCT scan data, including transverse and sagittal slice-by-slice review, segmentation and thickness data, and comparisons of scans from two exams.



Image Overlay. Auto align and stack multiple fundus images on top of each other to easily review pathology in color, FA, red-free, and ICG images.



Visual Fields. View individual exam reports or simultaneously view up to 3 reports for each eye across different exam dates for trending analysis.

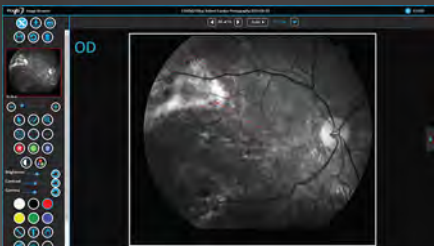

Annotation. Choose from an entire palette of annotation tools, including text, shapes, measurements, zoom, adjustments, and more.



Optos Review. View and easily adjust red, green, and full color Optos images, with full palette of annotation tools available.

Image Management That Grows with Your Practice.



Simple Deployment. Browser-based interface makes deployment to a new user as simple as setting up credentials. Device- and browser-agnostic with no plug-ins required.



Easy to Learn. Intuitive interface and online Resource Center with quick-learn video tutorials mean minimal training required for new users.



Imaging Devices Easily Added or Removed. Just network devices and contact our support team for fast integration of new devices. You only pay for the devices which are integrated.



No Per User Fees. Have as many users as you would like. No need for shared logins to curtail costs. Save money and save time when scaling up your practice with AXIS.



Flexibility. Our support team can configure AXIS to work with a variety of network and storage configurations to meet the specific needs of your practice.



SonomedEscalon™

www.sonomedescalon.com

In Your Clinic or In the Cloud.



Hosted or In the Cloud, Same AXIS. You get the same great functionality and worldwide access to your images regardless of whether AXIS Server or AXIS Cloud is selected, allowing you to choose the option that is best suited for your practice.



AXIS Server. Use a virtual or physical server and storage hosted within your own IT infrastructure, providing the fastest access, full administrative control, and leveraging of your existing resources.



AXIS Cloud. Utilize the cloud to minimize need for IT infrastructure and maintenance, ensuring archiving and redundancies without internal overhead and resources. Using AXIS Cloud, we set up and maintain a secure cloud environment on which to host AXIS with storage automatically added as it is needed.



Data Security.



Flexible AXIS Server Implementation. Clients utilizing AXIS Server fully control the IT environment, enabling placement behind existing firewall, with back-up and redundancy strategies configured to their preferences, and access and controls limited as they see fit.



Secure AXIS Cloud. Clients utilizing AXIS Cloud are provided a secure environment, with strong controls, redundancies, and certified SOC 2 compliance.



LDAP Capable. Optional LDAP can be implemented to act as single sign-on, authenticating against established network credentials.



Multi-Factor Authentication (MFA). Optional MFA can provide a layer of security to protect against compromised credentials and potential data breach.



Role-Based Access. With multiple roles available, users can be assigned a role appropriate to their required level of access, including for those outside of your organization.



SSL Encryption. All data exchanged is encrypted using industry-standard HTTPS and Transport Layer Security (TLS).



Secure Design. With features such as unattended timeout, AXIS is designed to provide security using best practices and principles, including those outlined by the Open Web Application Security Project (OWASP).



Secure Support. With AXIS, your security priorities become our security initiatives. Secure design, flexibility to implement controls as you need them, and formalized information security controls to ensure HIPAA compliance is supported.

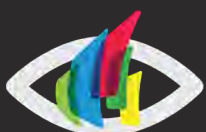

SonomedEscalon™

www.sonomedescalon.com

Administrate with Ease.



Visibility. See status of your system, including integrated devices, users, and physicians. View system usage from administrator dashboard and have ability to pull sql queries.



User Management. Easily add or remove users with no additional costs or intermediary steps required. Assign permission-based roles depending upon access need and optionally set up LDAP credentials.



Flexibility. With AXIS, you are provided with a great deal of flexibility, including whether to use Cloud or server-hosted solution, importation method options to best fit practice needs, storage configuration options, such as multiple stores, VNA, and other options. Our analysts and engineers work with you to ensure your needs are met.



Trusted Support Partner. With our taking on the bulk of responsibility when it comes to supporting AXIS, your resources are freed for other initiatives without having to worry about your image management solution.



Image Management Done Right.

More Than Support... Partnership. We pride ourselves in providing excellent support and strive to be considered an extension of our clients' organization. We take responsibility upon ourselves to setup, integrate devices, and just plain make sure AXIS works, making your job easy.

Predictable Low Costs. AXIS delivers exceptional value, with transparent low costs independent of number of users, easy deployment and maintenance, and included support.

Trust. AXIS has been a leading and cutting-edge provider of ophthalmic image management for over 10 years, with a motto to do right by people. Worldwide leading solution, FDA-listed, ISO 13485 certified, strong investment in continued product development, outstanding customer support... AXIS is a partner you can trust.



Connectivity Like No Other



Tools to Help Drive Clinical Decision-Making



Image Management That Grows with Your Practice



On-Premise or In the Cloud



Data Security



Administrate with Ease



SonomedEscalonTM

800-676-0043 or +1 978-687-7979
www.sonomedescalon.com